

ELEVATION

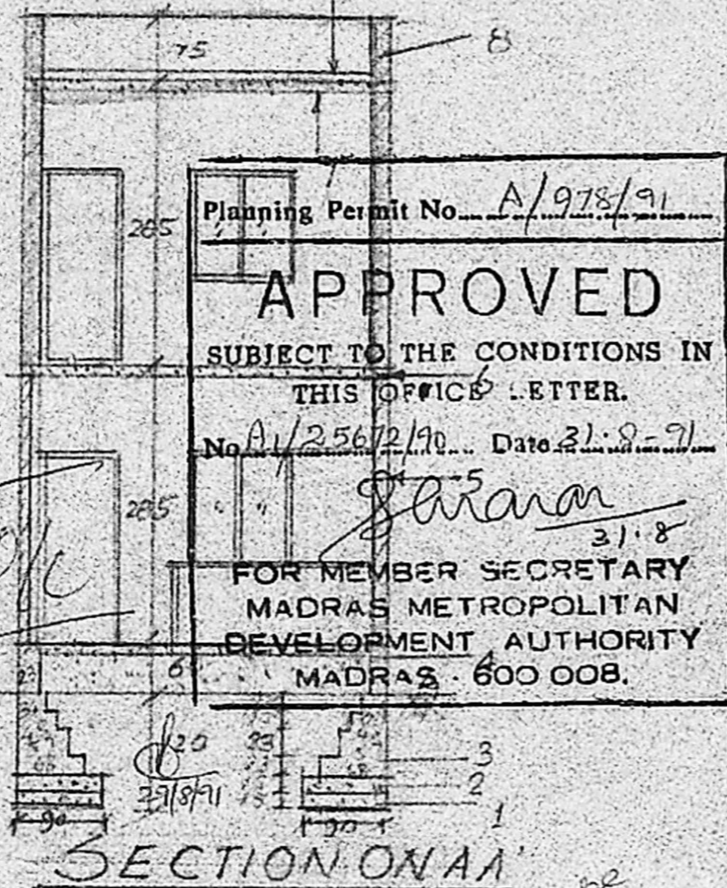

SECTION ON A-A

Planning Permit No. A/978/91  
**APPROVED**  
 SUBJECT TO THE CONDITIONS IN THIS OFFICE LETTER.  
 No. A/25672/90 Date 21.8.91  
*Saravan*  
 31.8  
 FOR MEMBER SECRETARY  
 MADRAS METROPOLITAN  
 DEVELOPMENT AUTHORITY  
 MADRAS - 600 008.

PLAN SHOWING THE PROPOSED ADDITION AND FIRST FLOOR CONSTRUCTION TO THE EXISTING TNHB BUILDING IN PLOT NO 548-LIG TWIN TYPE HOUSE, 24TH CROSS ROAD, S NO 213 PT OF THIRUVANMIYUR NH EXTENSION SCHEME, THIRUVANMIYUR VILLAGE, MADRAS 600041

- 4 SPECIFICATION ON
- 1 SAND FILLING FOR FOUNDATION
  - 2 C.C. (A.B) FOR FOUNDATION
  - 3 B.W. (C.M) FOR FOUNDATION
  - 4 B.W. (C.M) FOR BASEMENT AND SUPERSTRUCTURE
  - 5 WALL PLASTERING IN CM 1:3 12 MM THICK
  - 6 R.C.C. 1:2:4 FOR ROOF
  - 7 CEILING PLASTERING IN CM 1:3 12 MM THICK
  - 8 BRICK WORK IN CM 1:5 FOR PARAPET WALL
  - 9 WEATHERING COURSE WITH BRICK JELLY LIME CONC.

JOINERY DETAILS

- DOOR D 3'3" x 6'6" 100x200
- DOOR D<sub>1</sub> 3'0" x 6'6" 90x200
- DOOR D<sub>2</sub> 2'6" x 6'6" 75x200
- WINDOW W 4'0" x 4'0" 120x120
- WINDOW W<sub>1</sub> 3'0" x 4'0" 90x120
- VENTILATOR V 2'0" x 1'6" 60x45
- CLIPBOARD - C
- WARD ROBE W/R

COLOUR INDEX

PROPOSED B/LG PLOT BOUNDARY ROAD	
AREA DETAILS	SQM SQ.FT
PROPOSED GF	13.33 144
PROPOSED FF	19.37 316
EXISTING GF	16.03 172.5
PLOT AREA	40.70 438.0
PLOT COVERAGE	72%

NOTE

ALL DIMENSIONS ARE IN CENTIMETRE  
 SCALE: 1:80 & 1:800

Plot No. E. 519

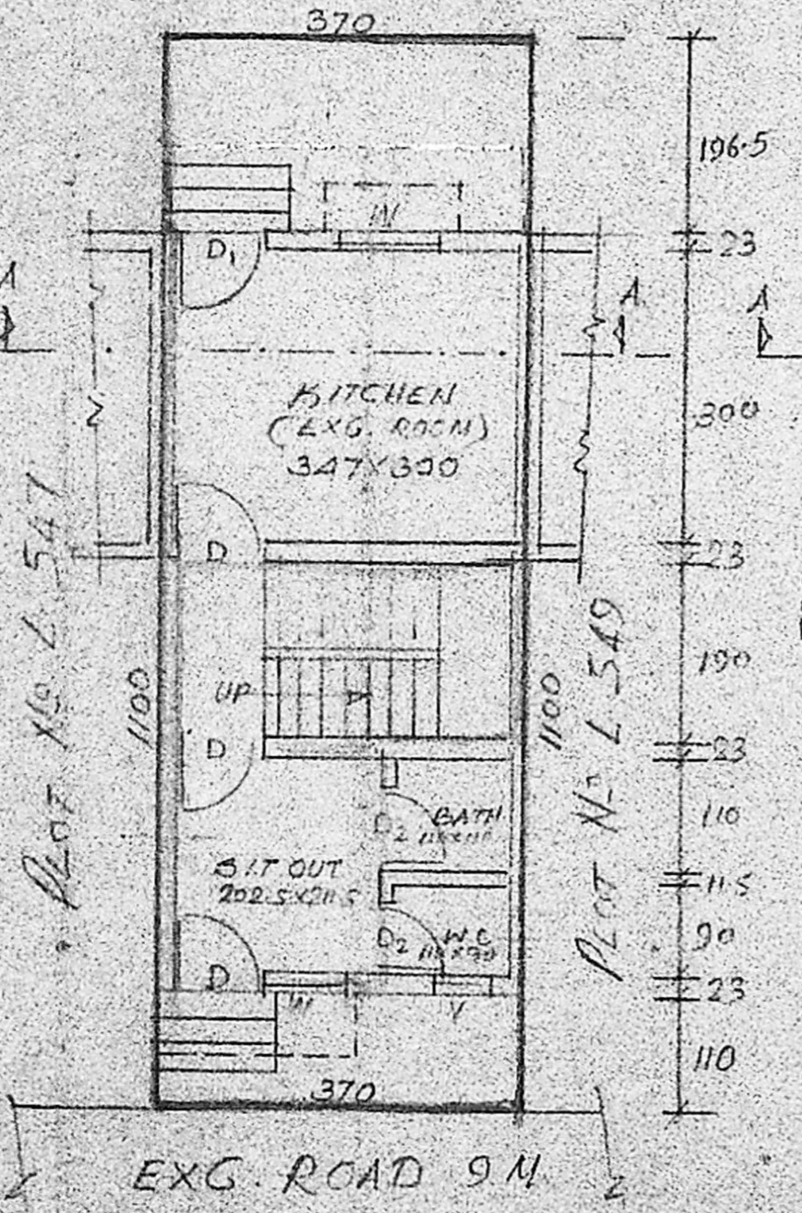

GROUND FLOOR PLAN & SITE PLAN

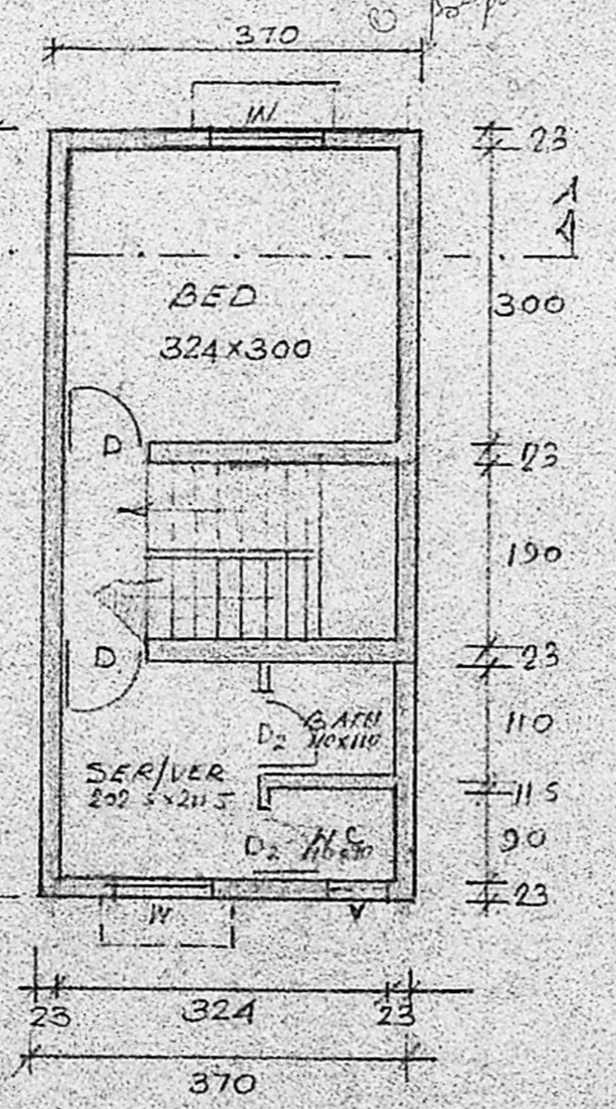

FIRST FLOOR PLAN

*This is a twin type house proposed to get to & plant*

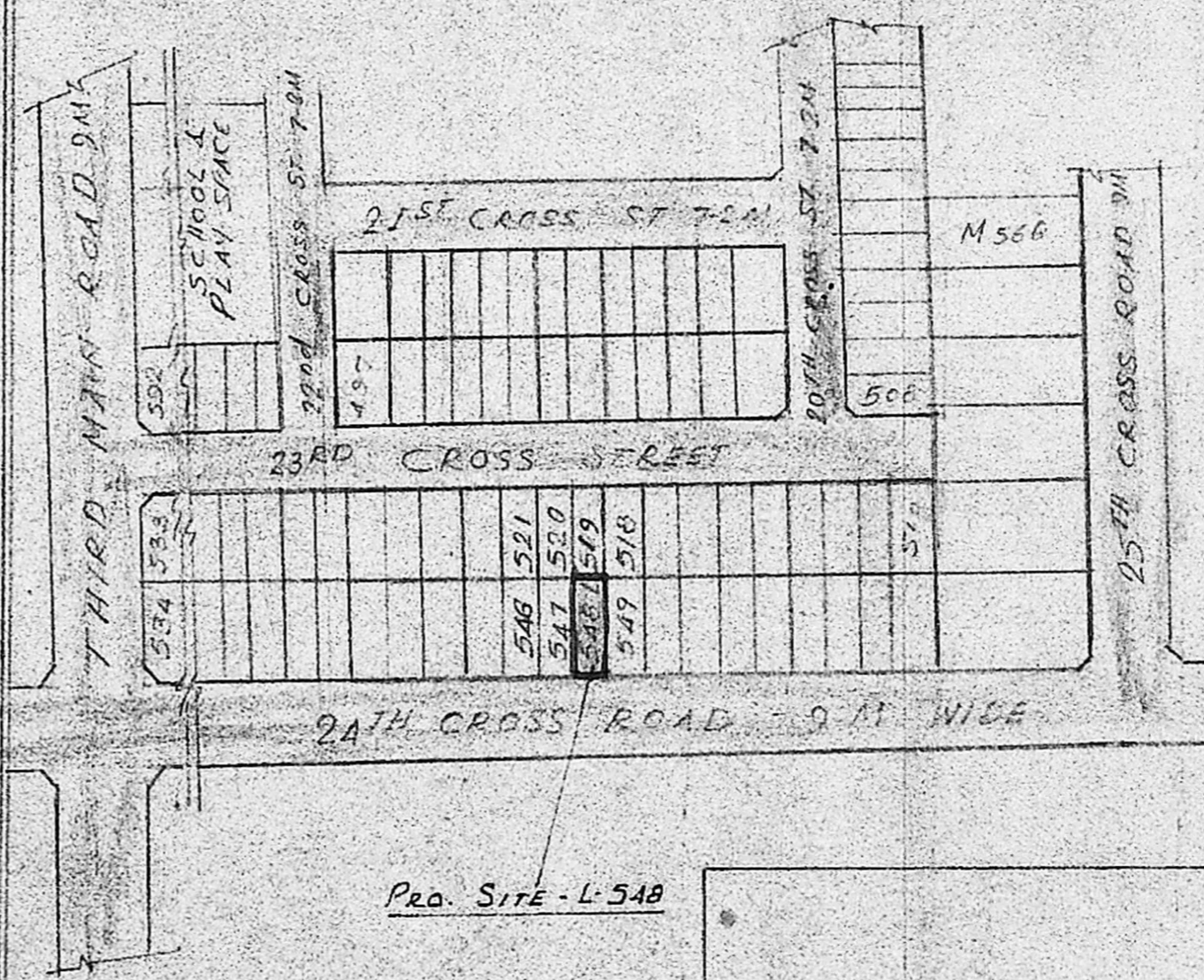

KEY PLAN

SCALE 1:800

*L. T. Sambantham*  
 Er. L.T. SAMBANTHAM, L.C.B.,  
 LICENSED SURVEYOR  
 Corporation of Madras.  
 Reg. No. 269  
 12, Vith MAIN ROAD,  
 RAJA ANNAMALAI PURAM,  
 MADRAS-600 028.  
*S. Swasubramaniam*  
 OWNER  
 ENGINEER